

DUNHAM SURVEYING, S.C.

SURVEYING & SUBDIVIDING
DELAVER, WISCONSIN 53115

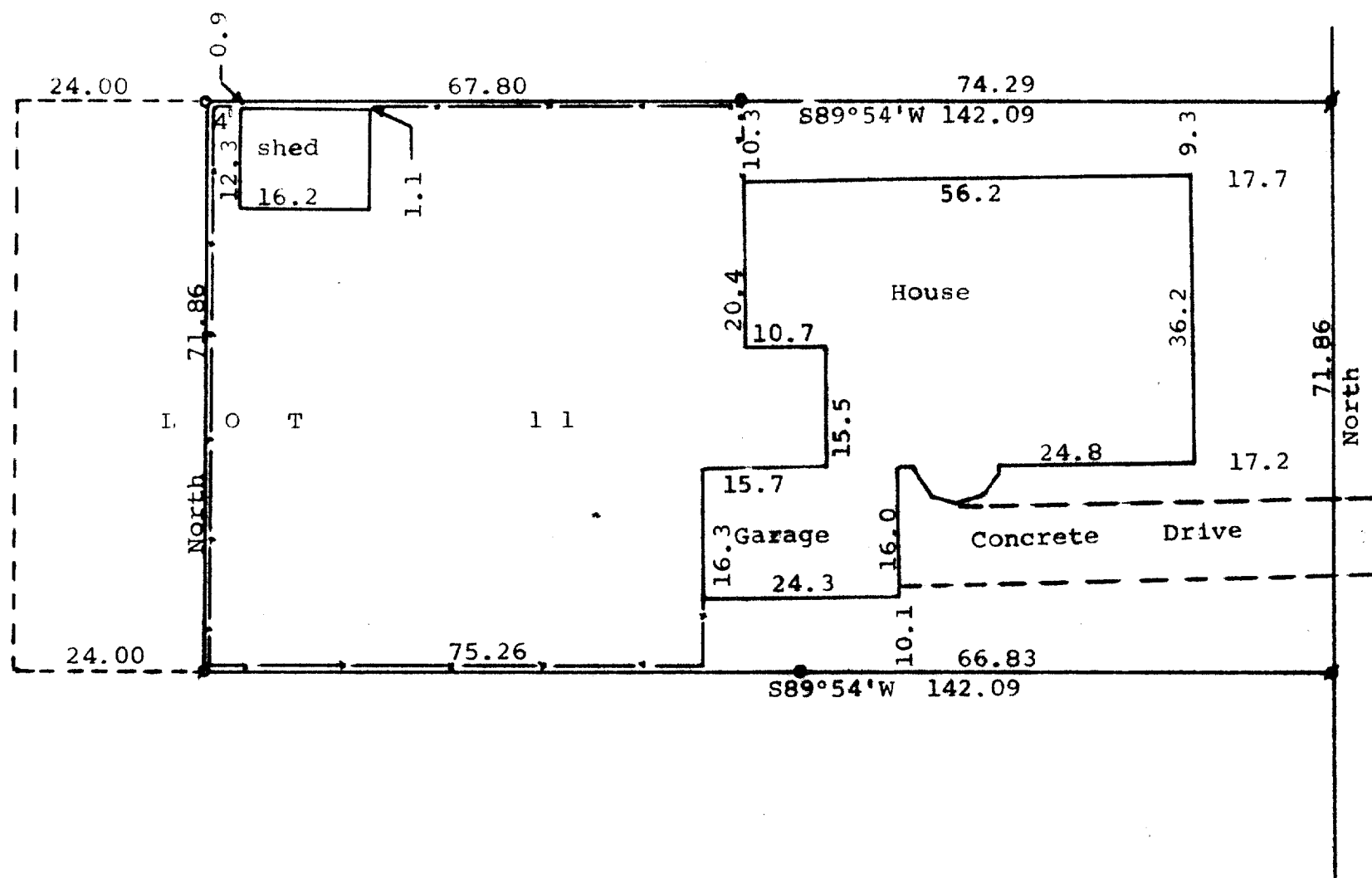

Centerline of Fourth Street

N

Scale - 1" = 20'
 o = 3/4" Iron Pipe Found
 x = 3/4" Iron Pipe In Concrete Found
 • = 1" Iron Pipe In Conc. Found
 # = 1" Iron Rod in Conc. Found

Bearings referenced to the west line of 4th Street with the assumed bearing of North
 Survey ordered by:
 Johannesen-Farrar Real Estate, Inc.
 Delavan, WI 53115
 - - - - - = Fence Line

STATE OF WISCONSIN)
 COUNTY OF WALWORTH) SS

I, George T. Dunham, Surveyor, certify that I have surveyed the property described as follows:
 Lot 11, Block 11, Ann Phoenix Addition to the City of Delavan, Walworth County, Wisconsin, excepting therefrom the west 24.00 feet of said Lot 11,
 and that the above map is a true representation thereof and shows the size and location of the property, its exterior boundaries, the location of all visible structures, and dimensions of all principal buildings thereon, boundary fences, apparent easements, roadways and visible encroachments, if any, and that I have surveyed the property hereon described according to the official records to the best of my knowledge and belief.
 November 18, 1983

George T. Dunham
 George T. Dunham, Surveyor,

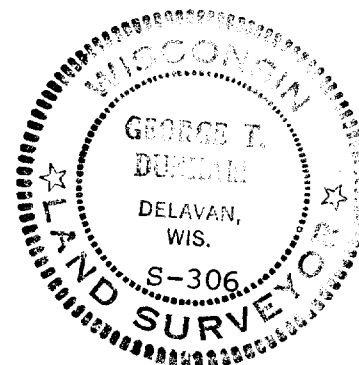

X PAP-00003

2-671-D